



# 2023

---

## ANNUAL REPORT

# 2023 Organization

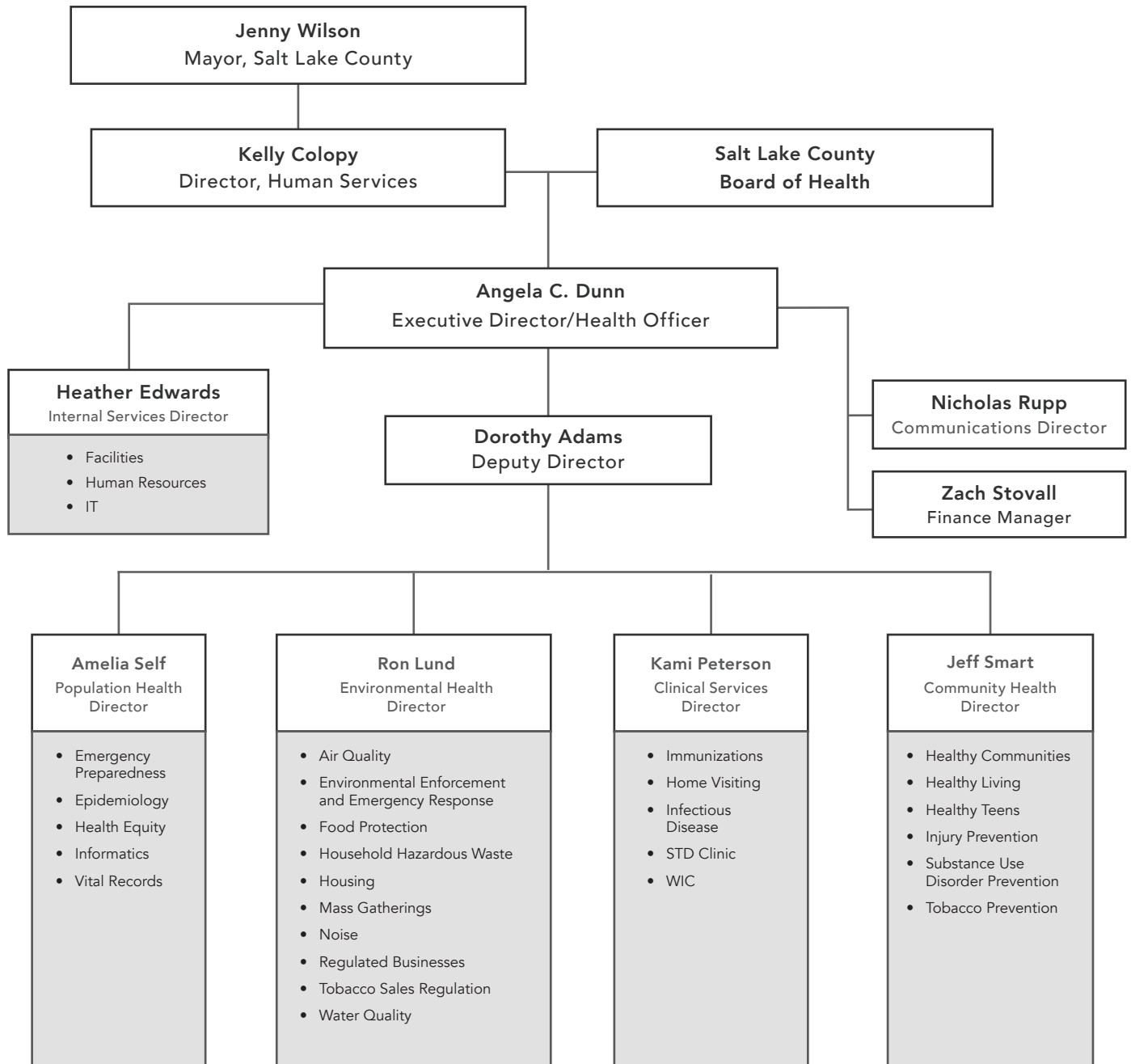

## BOARD OF HEALTH

**Stacey Bank**  
**Michele Corigliano, Chair**  
**Rylee Curtis**  
**Kalina Duncan, Immediate Past Chair**  
**Dan Eckersley, 1<sup>st</sup> Vice Chair**  
**Jake Fitisemanu**  
**Ann Granato**

**Kencee Graves**  
**Pimmie Lopez**  
**Mollie Nordgren, 2<sup>nd</sup> Vice Chair**  
**Mimi Shen**  
**Marcus Stevenson**  
**Rusty Vetter**  
**Mike Weichers**

# Finances

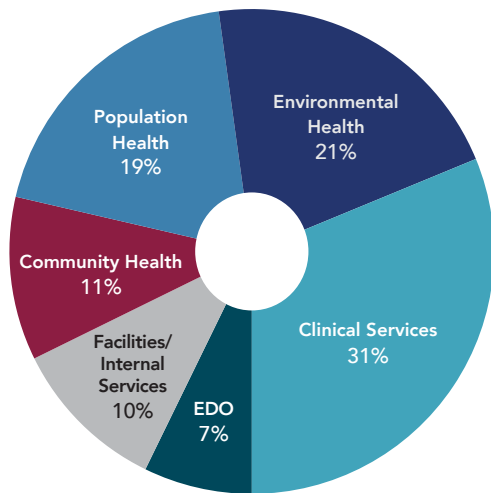

| EXPENSES                     |                     |             |
|------------------------------|---------------------|-------------|
| Facilities/Internal Services | \$6,596,701         | 10%         |
| EDO                          | \$4,547,334         | 7%          |
| Community                    | \$6,855,744         | 11%         |
| Environmental                | \$13,173,988        | 21%         |
| Clinical                     | \$19,637,772        | 31%         |
| Population                   | \$12,067,563        | 19%         |
| <b>Total</b>                 | <b>\$62,879,101</b> | <b>100%</b> |

| EXPENSES        |                     |             |
|-----------------|---------------------|-------------|
| Personnel       | \$41,346,271        | 66%         |
| Operating       | \$15,856,137        | 25%         |
| County Overhead | \$4,015,925         | 6%          |
| Debt Service    | \$1,487,133         | 2%          |
| Indigent Burial | \$78,000            | <1%         |
| Capital         | \$95,635            | <1%         |
| <b>Total</b>    | <b>\$62,879,101</b> | <b>100%</b> |

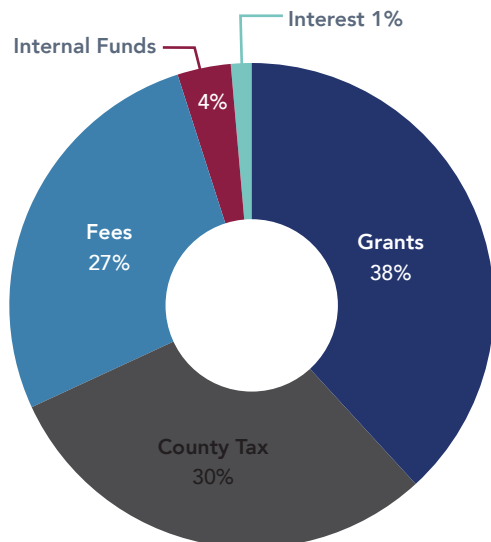
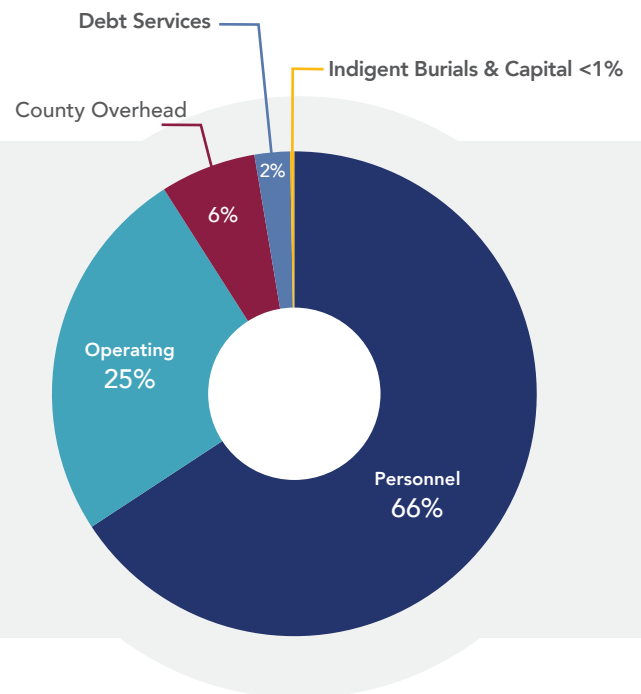

| INCOME         |                     |             |
|----------------|---------------------|-------------|
| Internal Funds | \$2,205,596         | 4%          |
| Grants         | \$23,598,562        | 38%         |
| County Tax     | \$18,498,303        | 30%         |
| Fees           | \$16,654,835        | 27%         |
| Interest       | \$854,763           | 1%          |
| <b>Total</b>   | <b>\$61,812,059</b> | <b>100%</b> |

# Air Quality

| Emissions                                  | 2023           | 2022           |
|--|----------------|----------------|
| Facilities in Salt Lake County             | 446            | 466            |
| Technicians                                | 1,632          | 1,690          |
| Vehicles Tested                            | 839,998        | 807,403        |
| Vehicles that failed initial test          | 24,509<br>2.9% | 23,000<br>2.8% |
| Out of state deferral requests<br>Approved | 3,590<br>3,537 |                |

| VRRAP<br>Vehicle Repair and Replacement<br>Assistance Program | 2023    | 2022    |
|---|---------|---------|
| VRRAP repair applications                                     | 157     | 133     |
| VRRAP vehicles repaired                                       | 70      | 53      |
| VRRAP repair average cost                                     | \$705   | \$735   |
| VRRAP replacement applications                                | 86      | 44      |
| VRRAP vehicles replaced                                       | 31      | 8       |
| VRRAP replacement average benefit                             | \$6,584 | \$5,000 |

| Complaints & Reports                            | 2023 | 2022  |
|---|------|-------|
| Solid fuel burning complaints                   | 67   | 47    |
| Neighborhood solid fuel burning<br>letters sent | 130  |       |
| Fugitive dust complaints                        | 52   | 12    |
| Vehicle idling complaints                       | 10   | 4     |
| Smoking vehicles reported                       | 221  | 1,111 |
| Smoking vehicle letters issued                  | 91   | 479   |

# Emergency Response

| Calls by month     | 2023       | 2022       |
|--------------------|------------|------------|
| January            | 17         | 37         |
| February           | 16         | 24         |
| March              | 16         | 30         |
| April              | 28         | 28         |
| May                | 27         | 25         |
| June               | 27         | 54         |
| July               | 31         | 40         |
| August             | 45         | 31         |
| September          | 23         | 44         |
| October            | 35         | 27         |
| November           | 16         | 22         |
| December           | 37         | 22         |
| <b>Total Calls</b> | <b>318</b> | <b>384</b> |

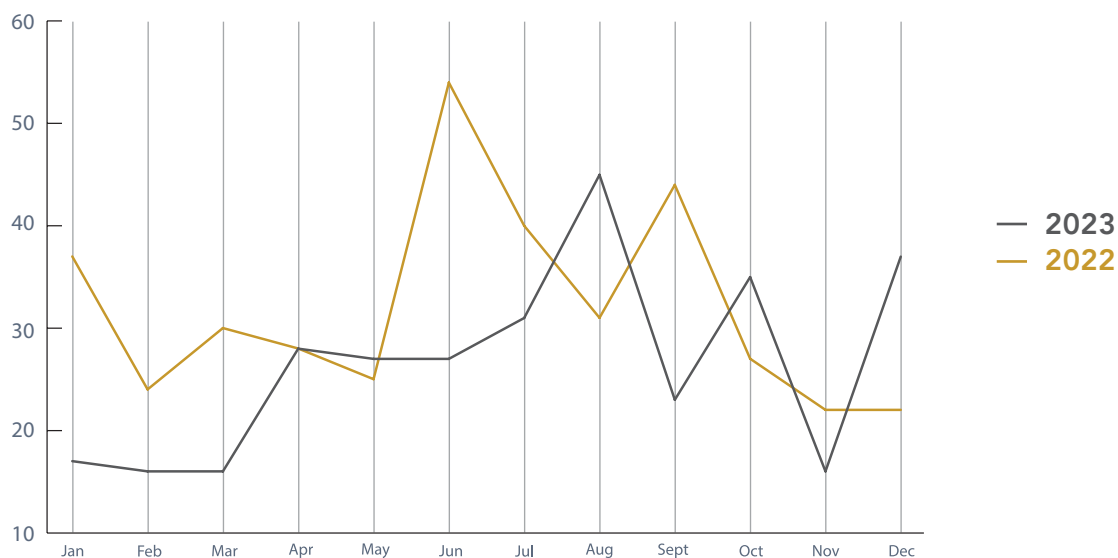

# Epidemiology top 20 Diseases in Salt Lake County

|    | Disease                                       | 2023   | 2022    | 2021    |
|----|---|--------|---------|---------|
| 1  | Coronavirus, Novel (2019-nCoV)                | 18,247 | 145,876 | 141,301 |
| 2  | Chlamydia trachomatis infection               | 5,587  | 5,752   | 5,818   |
| 3  | Gonorrhea                                     | 1,769  | 1,986   | 2,327   |
| 4  | Tuberculosis, Latent Infection (LTBI)         | 840    | 681     | 485     |
| 5  | Hepatitis C virus infection, chronic          | 616    | 654     | 849     |
| 6  | Influenza-associated hospitalization          | 528    | 933     | 49      |
| 7  | Syphilis (primary, secondary, early latent)   | 352    | 295     | 213     |
| 8  | Cryptosporidiosis                             | 305    | 73      | 35      |
| 9  | Campylobacteriosis                            | 267    | 209     | 176     |
| 10 | Salmonellosis                                 | 236    | 143     | 119     |
| 11 | Streptococcal disease, invasive, Group A      | 183    | 156     | 136     |
| 12 | Giardiasis                                    | 115    | 83      | 85      |
| 13 | Streptococcal disease, invasive, Group B      | 105    | 108     | 106     |
| 14 | Shigellosis                                   | 104    | 39      | 31      |
| 15 | Streptococcus pneumoniae, invasive disease    | 101    | 110     | 91      |
| 16 | Shiga toxin-producing Escherichia coli (STEC) | 94     | 89      | 72      |
| 17 | Hepatitis C, acute                            | 84     | 118     | 129     |
| 18 | Hepatitis B virus infection, chronic          | 84     | 55      | 59      |
| 19 | Pertussis                                     | 78     | 93      | 62      |
| 20 | Chickenpox (Varicella)                        | 73     | 33      | 21      |



SLCoHD implemented new case definitions in 2022 to be consistent with CDC criteria; therefore case counts may vary from previous years' reports.



# Food Protection

|  | 2023                               | 2022                               |
|--|------------------------------------|------------------------------------|
| Routine inspections                    | 4,874                              | 5,140                              |
| Complaint investigations               | 886                                | 834                                |
| Plan review approvals                  | 197                                | 186                                |
| Foodborne illness investigations       | 36                                 |                                    |
| Permitted establishments               | 5,204<br>(378 of these are mobile) | 4,941<br>(319 of these are mobile) |
| Temp food permits                      | 1,376                              | 1,216                              |
| Temp food inspections                  | 1,205                              | 1,011                              |
| Mass gathering permits                 | 177                                | 153                                |
| Mass gathering inspections             | 164                                | 148                                |
| Residential childcare inspections      | 86                                 | 127                                |
| "Out of County" food truck inspections | 113*                               | 102*                               |



\*Inspected for free as Utah Legislature prohibits local health departments from charging fees or requiring permits for mobile food units permitted in other jurisdictions.

# Health Promotion

| Asthma Program                            | 2023 | 2022 |
|---|------|------|
| Asthma program participants               | 49   | 40   |
| Percent reporting improved asthma control | 85%  | 90%  |
| Average reduction in ER visits            | 100% | 76%  |
| Average reduction in hospitalizations     | 100% | 85%  |

| Healthy Lifestyles                      | 2023                             | 2022   |
|---|----------------------------------|--|
| Total participants                      | 2,243                            | 2,226  |
| New participants                        | 320                              | 364  |
| Enrollment increase                     | 0.70%                            | 1.04%  |
| Workshop views                          | 45,517                           |  |
| Podcast downloads                       | 1,775                            | 2,727  |
| Workshop education hours                | 5,627                            | 5,439  |
| Personal health assessments completed   | 1,838                            | 1,653  |
| Medical exams received                  | 2,499                            | 1,319  |
| COVID booster records received          | 499                              | 903  |
| Flu vaccine records received            | 744                              | 767  |
| Blood donated                           | 34 units, impacting 102 patients | 25 units, impacting 75 patients                          |
| Pairs of shoes donated                  | 962                              | 467  |
| Homeless Resource Center bags           | 360, made by 137 participants    | 75+, made by 67 participants                             |
| Participants trained as QPR gatekeepers | 147                              | 254  |
| Food bank donations                     | \$680, turned into \$5,684.80    | \$423<br>8 Service Hours<br>\$3,003 in goods and service |



Recipient of





# Health Promotion

| Lead Poisoning Prevention                                       | 2023  | 2022                               |
|---|---|------------------------------------|
| Home visits   | 61<br>(28 to homes of refugees; 35 spoke a language other than English) | 40<br>(27 to homes of refugees)    |
| Children with lower blood lead levels after visit               | 92.3%   | 87.5%                              |
| Referrals made for lead removal                                 | 167   | 111                                |
| Participating clinics increase in children's blood lead testing | 101.2%  | 260% (capillary) and 405% (venous) |

| Healthy Living                                 | 2023   | 2022   |
|--|--------|--------|
| FeedUT.org new users                           | ~5,600 |        |
| Partnerships with faith-based organizations    | 17     |        |
| People screened for hypertension               | 717    |        |
| Park Rx Days participants                      | 347    | 511    |
| Park Rx Days teams                             | 172    | 273    |
| Local health departments trained in ParkRx     | 12     |        |
| Diabetes professionals educated on ParkRx      | ~50    |        |
| Clinics trained to prescribe physical activity | 1      | 7      |
| TOPStar-Endorsed childcare facilities          | 96     | 77     |
| Children at endorsed facilities                | 5,933  | ~3,500 |



# Home Visiting

| Home Visiting   | 2023   | 2022   |
|---|--|--|
| Nurse-Family Partnership (NFP) clients  | 235  | 177  |
| NFP home visits   | 2,828  | 2,211  |
| Parents as Teachers (PAT) clients   | 216  | 228  |
| PAT home visits   | 2,660  | 2,858  |
| Targeted Case Management home visits  | 3,345  | 2,646  |
| Families that received education on the importance of placing their infant on its back to sleep | 2,861  | 2,883  |
|   | 407 (14%) did not place their child on their back to sleep prior to the intervention | 279 (9%) did not place their child on their back to sleep prior to the intervention. |
| Women screened for postpartum depression  | 3,098  | 2,967  |
| Referred for mental health services   | 394  | 315  |
|   | (less than 50% chose to or were able to access care)                                 | 59 followed through with the referral and received care                              |
| Children screened for developmental delay   | 697  | 373  |
| Physical delays found   | 55   | 63   |
| Social/emotional delays found   | 27   | 28   |
| Children referred and receiving services  | 35   | 27   |



# Household Hazardous Waste

Pounds of HHW disposed of responsibly:

| Type of HHW                     | 2023        | 2022        |
|---------------------------------|-------------|-------------|
| Paint                           | 774,020 lbs | 229,675 lbs |
| Automotive fluids and batteries | 239,888 lbs | 141,819 lbs |
| Electronics                     | 118,339 lbs | 107,759 lbs |
| Miscellaneous chemicals         | 117,950 lbs | 166,670 lbs |
| Pest control/yard chemicals     | 59,012 lbs  | 51,576 lbs  |
| Fluorescent bulbs               | 3,633 lbs   | 4,843 lbs   |



## Housing

|   | 2023         | 2022       |
|---|--------------|------------|
| <b>Complaints investigated</b>                            | <b>1,897</b> | <b>872</b> |
| Housing   | 628          | 620        |
| Encampment  | 226          | 239        |
| Chemically contaminated property                          | 331          | 13         |
| General sanitation  | 258          |            |
| Vector control  | 6            | 46         |
| Debris/waste complaints                                   | 448          |            |
| <b>Chemically contaminated properties closed to entry</b> | <b>311</b>   | <b>325</b> |
| Decontamination permits issued                            | 294          | 322        |
| <b>Encampment/debris complaints received</b>              | <b>226</b>   | <b>552</b> |
| <b>Encampment cleanups conducted</b>                      | <b>936</b>   | <b>239</b> |

\*Prior to 2023, general sanitation and debris complaints were combined into encampment/debris.

# Immunizations

| Ellis R. Shipp         | 2023   | 2022   |
|------------------------|--------|--------|
| Services Provided      | 18,885 | 14,408 |
| Routine Vaccines Given | 16,331 | 12,402 |
| Staff Members          | 7.5    | 8      |
| Salt Lake              |        |        |
| Services Provided      | 13,911 | 13,050 |
| Routine Vaccines Given | 11,760 | 10,833 |
| Staff Members          | 5.5    | 6.5    |
| Southeast*             |        |        |
| Services Provided      | 6,642  | 13,921 |
| Routine Vaccines Given | 4,613  | 11,796 |
| Staff Members          | 4      | 5.5    |
| South Main             |        |        |
| Services Provided      | 15,309 | 13,269 |
| Routine Vaccines Given | 12,085 | 9,814  |
| Staff Members          | 5.5    | 4.5    |
| South Redwood          |        |        |
| Services Provided      | 16,040 | 6,140  |
| Routine Vaccines Given | 16,352 | 4,876  |
| Staff Members          | 5.25   | 5.25   |
| Travel Clinic          |        |        |
| Services Provided      | 6,524  | 6,791  |
| Routine Vaccines Given | 4341   | 4,434  |
| Staff Members          | 3.75   | 4.75   |
| Outreach Events        |        |        |
| Services Provided      | 16,273 | 12,372 |
| Routine Vaccines Given | 17,960 | 12,227 |
| Staff Members          | 4      | 2.75   |
| Total                  |        |        |
| Services Provided      | 93,584 | 79,951 |
| Routine Vaccines Given | 83,442 | 66,382 |
| Staff Members          | 35.5   | 37.25  |



## Covid Vaccines (All locations)

| 2023   | 2022   |
|--------|--------|
| 15,229 | 78,873 |

\*May through December only;  
Southeast immunization clinic was  
closed through April 2023 due to  
short staffing.

Services provided includes  
tuberculin skin testing, vaccine  
exemption education and  
certification, vaccine record  
requests and translations, and  
vaccine card replacements.

# Infectious Disease

| Tuberculosis   | 2023  | 2022 |
|--|-------|------|
| Patients evaluated for latent infection vs. active disease | 1,448 |      |
| Latent infections identified                               | 840   |      |
| Active cases   | 29    | 28   |
| SLCo   | 22    |      |
| Cases transferred from another jurisdiction                | 7     |      |
| Class B1 refugees evaluated                                | 97    | 16   |
| Class B2 refugees evaluated                                | 22    | 12   |
| Creutzfeldt-Jakob Disease (CJD)                            | 2023  | 2022 |
| Cases investigated   | 20    |      |
| Cases status   |       |      |
| Confirmed  | 0     | 15   |
| Probable   | 4     |      |
| Contacts evaluated (tested/treated when applicable)        |       | 1    |
| Hansens Disease  | 2023  | 2022 |
| Cases confirmed  | 1     |      |

| Hepatitis B                                       | 2023  | 2022  |
|---|-------|-------|
| Hepatitis B (acute) cases investigated            | 30    | 30    |
| Hepatitis B (acute) cases confirmed or probable   | 12    |       |
| Hepatitis B (chronic) cases investigated          | 241   | 196   |
| Hepatitis B (chronic) cases confirmed or probable | 160   |       |
| Hepatitis B (perinatal) cases investigated        | 30    | 58    |
| Hepatitis C                                       | 2023  | 2022  |
| Hepatitis C (acute) investigated                  | 84    | 129   |
| Hepatitis C (acute) confirmed or probable         | 69    |       |
| Hepatitis C (chronic) investigated                | 1,086 | 1,169 |
| Hepatitis C (chronic) confirmed or probable       | 616   |       |
| Hepatitis C (perinatal) investigated              | 2     |       |
| Hepatitis C (perinatal) confirmed or probable     | 1     |       |

# Injury Prevention

| Child Passenger Safety                       | 2023                          | 2022                          |
|--|-------------------------------|-------------------------------|
| Car seat appointments                        | 477<br>(224 Spanish speaking) | 673<br>(278 Spanish speaking) |
| Car seats checked                            | 314<br>(259 Spanish speaking) | 512<br>(210 Spanish speaking) |
| Children arrived to class without a car seat | 278<br>(153 Spanish speaking) | 328<br>(206 Spanish speaking) |
| Car seats distributed                        | 666<br>(313 Spanish speaking) | 886<br>(388 Spanish speaking) |

| People provided car seat education | 2023                                   | 2022                                 |
|------------------------------------|--|--------------------------------------|
| Families                           | 477 families<br>(255 Spanish speaking) | 850 adults<br>(381 Spanish speaking) |
| Children                           | 723<br>(259 Spanish speaking)          | 842<br>(372 Spanish speaking)        |
| Unborn Children                    | 110<br>(54 Spanish speaking)           | 136<br>(46 Spanish speaking)         |

| Stepping On                           | 2023                           | 2022                           |
|---------------------------------------|--------------------------------|--------------------------------|
| Workshops (weekly for 7 weeks) taught | 6                              | 5                              |
| Workshop participants                 | 73<br>71 completed all 7 weeks | 52<br>44 completed all 7 weeks |

Stepping  
On  
Program & Services

| Suicide Prevention   | 2023  | 2022  |
|--|-------|-------|
| People trained in Question Persuade Refer (QPR) by the SL Suicide Prevention Coalition | 1,293 | 1,280 |
| People trained in Question Persuade Refer (QPR) by the Suicide Prevention staff:       | 269   |       |
| People trained in Creating Safety by the Suicide Prevention staff                      | 10    |       |
| People trained in Vital Cognition by the Suicide Prevention staff                      | 45    |       |
| People trained in Safe Messaging by the Suicide Prevention staff                       | 27    |       |



# Noise

|                                | 2023 | 2022 |
|--------------------------------|------|------|
| Complaints received            | 341  | 314  |
| Temporary noise permits issued | 314  | 237  |

# Outreach

|                                      | 2023 | 2022 |
|--------------------------------------|------|------|
| BeWise clients coached               | 283  | 760  |
| Community-based coalitions supported | 17   | 12   |



# Regulated Businesses

| Body Art             | 2023 | 2022 |
|----------------------|------|------|
| Facilities Permitted | 508  | 492  |
| Facilities Inspected | 667  | 417  |
| Complaints Received  | 15   | 15   |

| Cosmotology          | 2023  | 2022  |
|----------------------|-------|-------|
| Facilities Permitted | 2,289 | 2,353 |
| Facilities Inspected | 2,175 | 1,992 |
| Complaints Received  | 39    | 55    |

| Lodging              | 2023 | 2022 |
|----------------------|------|------|
| Facilities Permitted | 175  | 160  |
| Facilities Inspected | 163  | 147  |
| Complaints Received  | 64   | 77   |

| Massage (preopening) | 2023 | 2022 |
|----------------------|------|------|
| Facilities Permitted | 589  | 605  |
| Facilities Inspected | 119* | 135  |
| Complaints Received  | 3    | 4    |

| Schools              | 2023 | 2022 |
|----------------------|------|------|
| Facilities Permitted | 361  | 364  |
| Facilities Inspected | 112  | 203  |
| Complaints Received  | 7    | 5    |

| Tanning              | 2023 | 2022 |
|----------------------|------|------|
| Facilities Permitted | 45   | 47   |
| Facilities Inspected | 41   | 46   |
| Complaints Received  | 1    | 4    |

\*Massage establishments receive preopening inspections and then are inspected on a complaint basis only.

# STD Clinic and Prevention

| Test Provided         | 2023                             | 2022                             |
|-----------------------|----------------------------------|----------------------------------|
| Chlamydia/Gonorrhea   | 1,645                            | 1,785                            |
| HIV                   | 1,522 in-clinic and 471 outreach | 1,525 in-clinic and 270 outreach |
| Syphilis              | 1,415                            | 1,309                            |
| Mycoplasma Genitalium | 151                              | 212                              |
| Herpes                | 356                              | 385                              |
| Hepatitis C           | 83                               | 75                               |
| Hepatitis B           | 82                               | 69                               |
| Trichomoniasis        | 65                               |                                  |
| Mpox                  | 5                                |                                  |

| Prevention          | 2023   | 2022  |
|---------------------|--------|-------|
| PrEP clients        |        | 68    |
| PrEP visits         | 111    |       |
| Condoms distributed | 10,600 | 7,370 |

# Substance Use Prevention

| Coalitions   | 2023 |
|--|------|
| Community-centered, evidence-based coalitions funded | 4    |
| Evidence-informed "coalitions lite" piloted          | 2    |
| Community coalitions supported                       | 9    |

| Programming  | 2023                             |
|--|----------------------------------|
| Prevention program partners                              | 30                               |
| Clients served by partners                               | 39,007                           |
| Substance Abuse Prevention Skills Trainings (SAPST) held | 2                                |
| People trained   | 80                               |
| UPCA Prevention Summit attendees                         | 15 (staff and community members) |
| SUD Fall Conference attendees                            | 17 (staff and community members) |

# Tobacco Prevention and Regulation

| Prevention and Cessation                                      | 2023  | 2022  |
|---|---|---|
| Trainings to healthcare professionals                         | 12, to 257 participants, 8 of whom are providers (can prescribe cessation medication) | 19 trainings provided to 349 participants, 199 of whom are providers (can prescribe cessation medication) |
| Prevention and cessation presentations                        | 18, to 2,842 parents, teachers, and students  |   |
| Businesses provided secondhand smoke education and/or signage | 551   |   |
| Health fairs or events attended                               | 18  |   |
| Senior/Assisted living facilities educated                    | 52  |   |
| Multiunit housing complaints addressed                        | 16  | 29  |
| Sales Regulation  | 2023  | 2022  |
| Tobacco retailers (general)                                   | 558   | 546   |
| Tobacco retailers (specialty)                                 | 84  | 97  |
| Compliance checks   | 1,053 (1,107 attempted; 54 locations were inaccessible)                               | 1,190   |
| Underage sales observed                                       | 98 (9.3% sales rate)  | 128 (10.8% sales rate)  |
| Product inspections   | 86  | 254*  |
| Product violations  | 4   | 14*   |
| UICAA complaints  | 86  | 52  |

*\*This component of the program was only operational for part of 2022*



# CERTIFICATE OF LIVE BIRTH

## Vital Records

|  | 2023   | 2022   |
|--|--------|--------|
| Births in SLCo   | 18,346 | 18,795 |
| Deaths in SLCo   | 8,668  | 9,157  |
| Stillborn/Fetal deaths in SLCo                                       | 140    | 101    |
| Birth Certificates provided  | 36,796 | 39,039 |
| Death Certificates provided  | 67,456 | 69,003 |
| Certificates provided at no cost to people experiencing homelessness | 1,195  | 1,165  |
| Marriage or Divorce Abstracts provided                               | 1,343  | 1,166  |
| Amendments/Paternities processed                                     | 1,037  | 1,179  |





# Water Quality

| Drinking Water                            | 2023   | 2022                                       |
|---|--|--|
| System inspections                        | 11   | 16   |
| Public complaints investigated            | 36   | 11   |
| System consultations                      | 23   | 4  |
| Samples collected                         | 56 fluoride,<br>141 drinking water             | 152  |
| Wastewater                                |  |  |
| Subdivisions approved                     | 256  | 280  |
| Onsite systems in SLCo                    | 7,627  | 7,607                                      |
| Onsite systems approved                   | 20   | 11   |
| Onsite systems inspected                  | 23   | 30   |
| Swimming Pools                            |  |  |
| Public pools in SLCo                      | 1,326 (35 new this year)                       | 1,291 (38 new this year)                   |
| Routine inspections                       | 1,190  | 1,222                                      |
| Public complaints investigated            | 58   | 89   |
| Service requests from pool water samplers | 887 (majority for<br>improper chlorine levels) | 903 (majority improper chlorine<br>levels) |
| Pools closed                              | 243  | 204  |
| Water samples processed                   | 6,630  | 6,144                                      |
| Water samples failed                      | 227 (3.4%)                                     | 309 (5%)                                   |

# WIC Women, Infants, and Children

| Monthly averages of WIC clients with benefits | 2023          | 2022          |
|---|---------------|---------------|
| Women   | 3,637         | 3,267         |
| Infants                                       | 3,665         | 3,205         |
| Children                                      | 8,289         | 7,444         |
| <b>Total</b>                                  | <b>15,591</b> | <b>13,916</b> |



|  | 2023         | 2022        |
|--|--------------|-------------|
| Monthly average of new clients enrolled in WIC | 269          | 259         |
| Food benefits redeemed annually                | \$12,725,923 | \$9,480,421 |

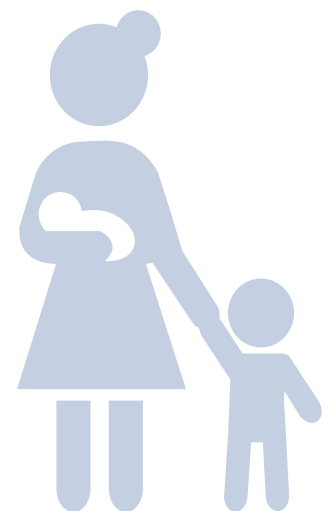

# Facilities



**Ellis R. Shipp Public Health Center**  
4535 South 5600 West  
West Valley City, UT 84120



**South Main Public Health Center**  
3690 South Main Street  
South Salt Lake, UT 84115



**Environmental Health**  
788 East Woodoak Lane  
Murray, UT 84107



**South Redwood Public Health Center**  
7971 South 1825 West  
West Jordan, UT 84088



**Salt Lake Public Health Center**  
610 South 200 East  
Salt Lake City, UT 84111



**Southeast Public Health Center**  
9340 South 700 East  
Sandy, UT 840705

# Facilities







Salt Lake County Health Department promotes and protects community and environmental health.

[www.SaltLakeHealth.org](http://www.SaltLakeHealth.org)